

Keymap

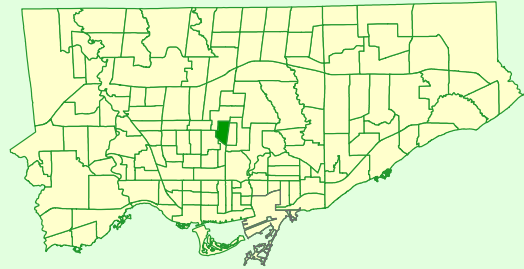

Comparison to All of Toronto

% Renters	Higher
% Lone Parents	Lower
% Lone Seniors	Higher
% One-Family Dwellings	Bit Lower
% Multi-Family Dwellings	Much Lower
% Dwellings Requiring Major Repairs	Bit Lower

Rented vs Owned Private Dwellings

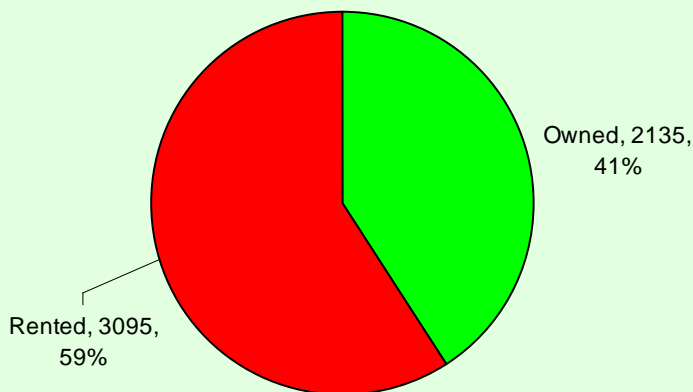

Condition of Dwellings (Needing Repairs)

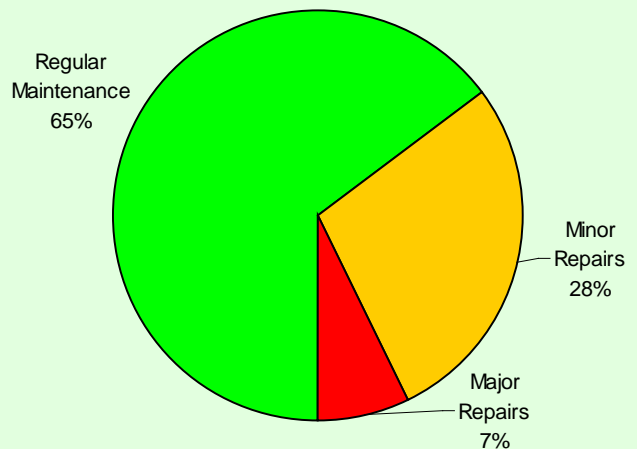

Persons in Census Family

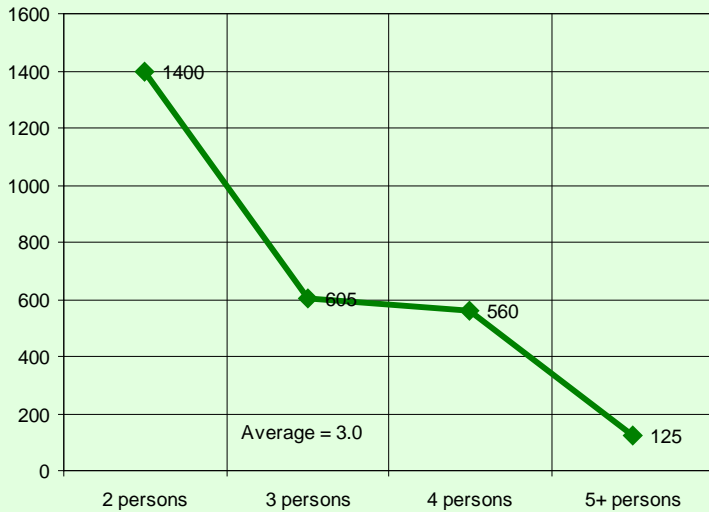

Persons in Private Households

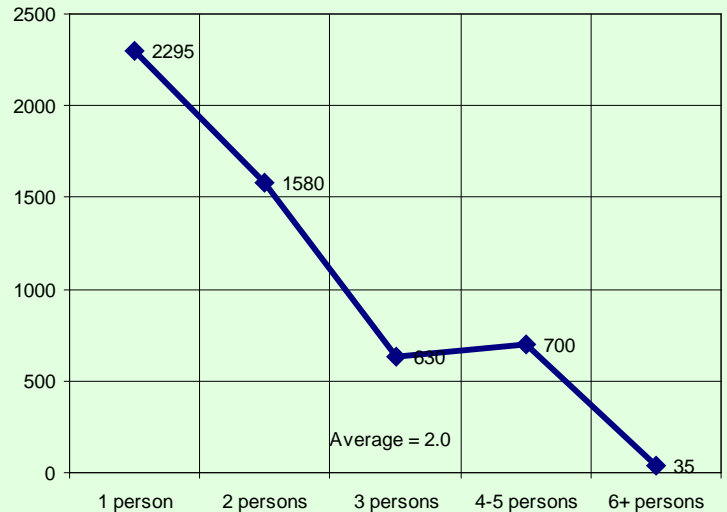

Census family is defined as a married couple and the children, if any, of either or both spouses; a couple living common law and the children, if any, of either or both partners; or, a lone parent of any marital status with at least one child living in the same dwelling and that child or those children. All members of a particular census family live in the same dwelling. A couple may be of opposite or same sex. Children may be children by birth, marriage or adoption regardless of their age or marital status as long as they live in the dwelling and do not have their own spouse or child living in the dwelling. A private household refers to a person or a group of persons (other than foreign residents) who occupy a private dwelling and do not have a usual place of residence elsewhere in Canada.

Private Dwellings by Structure Type

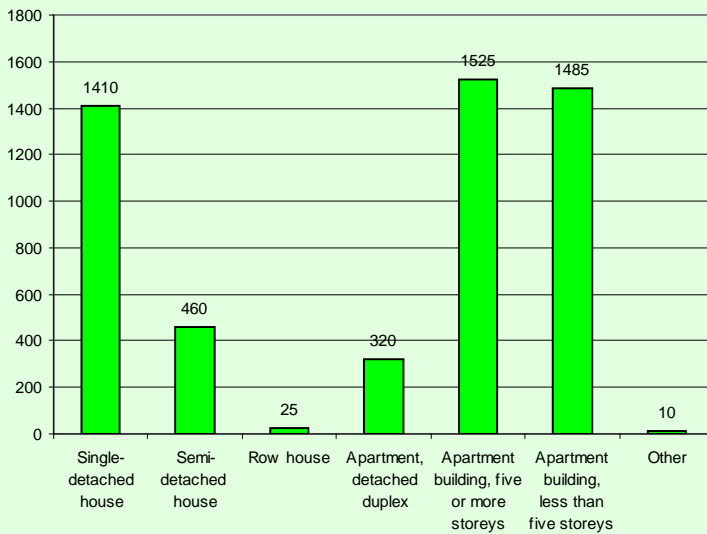

Buildings by Period of Construction

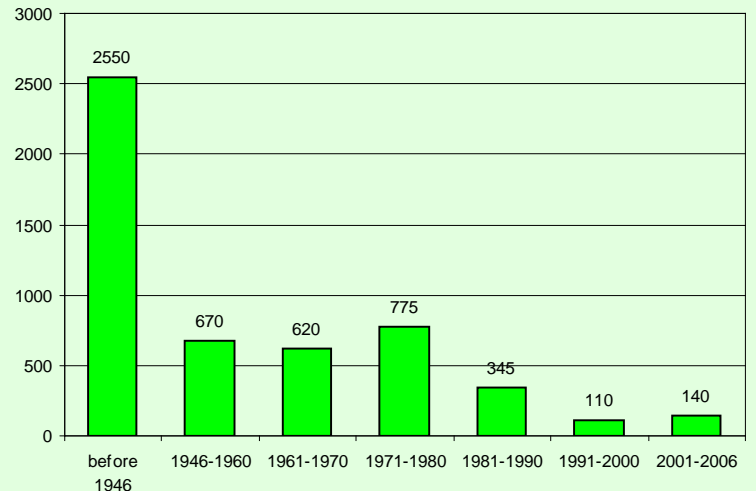

Couple Family Structure		
Category	Number	%
Total couple families by family structure	2,340	100.0
Married couples	1,875	80.1
Without children at home	795	34.0
With children at home	1,075	45.9
1 child	450	19.2
2 children	520	22.2
3 or more children	110	4.7
Common-law couples	465	19.9
Without children at home	410	17.5
With children at home	50	2.1
1 child	30	1.3
2 children	10	0.4
3 or more children	10	0.4

Lone-Parent Families		
Category	Number	%
Total lone-parent families by sex of parent	340	100.0
Female parent	285	83.8
1 child	170	50.0
2 children	85	25.0
3 or more children	20	5.9
Male parent	55	16.2
1 child	10	2.9
2 children	35	10.3
3 or more children	15	4.4

Legal Marital Status

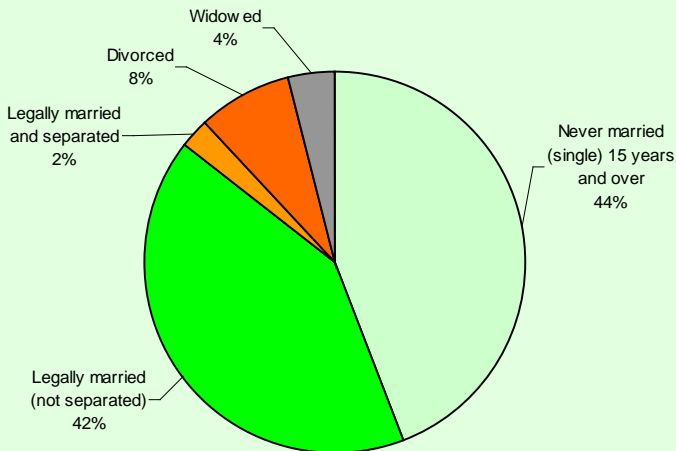

Common-Law Status

